



Olympic Stewardship Foundation

Putting Conservation on the Ground for Future Generations

**Shared Belief:**

Citizens, particularly those who live on their land, are capable of providing the very best care and management for the environment in which they live.

The Olympic Stewardship Foundation supports a combined land use approach that emphasizes individual stewardship with monitoring to assure effectiveness, and includes a regulatory component to be used as a backup only when the need can be demonstrated.

**OSF is here on your behalf to:**

- Educate
- Facilitate
- Represent
- Negotiate
- Litigate

*if and when necessary*

Olympic Stewardship Foundation  
P.O. Box 1122  
Port Hadlock, WA 98339

[www.olysteward.org](http://www.olysteward.org)

It's not whether we protect the environment, but how

**Who, better than we?**

**O S F**

Olympic Stewardship Foundation

**A Voice for Landowners**

Actively preserving traditional rural values



[www.olysteward.org](http://www.olysteward.org)



Olympic Stewardship Foundation

Putting Conservation on the Ground for Future Generations

Olympic Stewardship Foundation  
P.O. Box 1122  
Port Hadlock, WA 98339

# What do *you* think ?

- Should we insist on voluntary stewardship, supported by education and incentives, to further on-the-ground conservation of our natural resources ?

- Should we insist that land-use policies be supported by local science that applies to local conditions ?

- Should we expect our government to demonstrate a need for the protection of a certain species or area before requiring restrictions, and to engage landowners in the resolution process ?

- Should we insist that the financial burden of protecting the environment for the common good be shared by the community ?

- Should we expect that land use policies be reasonable, effective, and fairly applied? Should we be prepared to litigate and protect landowners and the environment when they are not ?

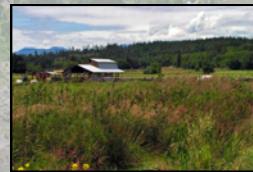
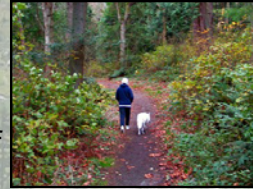
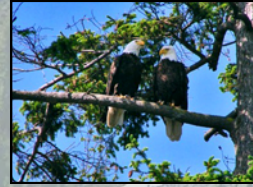

Cut along this line

## Please Send Us Your Membership Application Today

Name \_\_\_\_\_ Names of other family members \_\_\_\_\_

Street \_\_\_\_\_ City \_\_\_\_\_ State \_\_\_\_\_ Zip \_\_\_\_\_

Phone \_\_\_\_\_ Cell Phone \_\_\_\_\_ Email Address \_\_\_\_\_

**Please enclose your check for \$20.00 to enroll your household membership for this year.**  
Please make checks payable to the **Olympic Stewardship Foundation**.

**What additional amount would you like to pledge to support our programs? \$** \_\_\_\_\_

We will follow up with you in the near future on your membership and any pledge you make.  
Thank you very much for your support.

**If these questions are important to you,  
we invite you to join us at the Olympic Stewardship Foundation**

OSF ... a non-partisan, non-profit organization